FULL SCORE
(Transposed)

December's Finally Here

(for SATB Chorus & Band)

Words & Music by Marilyn J. Harris
Arranged for Band by Mark E. Wolfram

♩ = 124 bpm

2 3 4 **5** 6 7 8

Piccolo
Flutes 1 & 2 — a'2
Oboes 1 & 2 — a'2
Bassoons 1 & 2 — 1st Only
B♭ Clarinet 1 — Flute 1 Cue — (Play)
B♭ Clarinets 2 & 3 — Flute 2/Oboe 1 Cue — (Play)
B♭ Bass Clarinet
B♭ Contrabass Clarinet (E♭ Contra Alto Clarinet)
E♭ Alto Saxes 1 & 2 — a'2 — a'2
B♭ Tenor Sax
E♭ Baritone Sax

SATB Chorus
Friend! it's been too long and who knows when we'll find the time as it goes
Friend! it's been too long and who knows when we'll find the time as it goes

Pianoforte (for vocal rehearsal only)

CUP MUTE
B♭ Trumpet 1 — 2nd Only - Oboe 2 Cue
CUP MUTES
B♭ Trumpets 2 & 3 — (Play)

Horns in F 1 & 2
Horns in F 3 & 4
CUP MUTES
Trombones 1 & 2
Bass Trombone — (to Cup Mute)
Euphoniums — Bassoon 1 Cue — (Play)
Tubas
PIZZ
String Bass
Timpani

GLOCKENSPIEL (Brass Mallets)
Mallet 1 (Glockenspiel)
Mallet 2 (Xylophone/Vibraphone)
Mallet 3 (Tubular Chimes)

Brushes on Snare Drum
Percussion 1 (Snare & Bass Drums)
Stick on Susp. Cymbal
Percussion 2 (Suspended Cymbal)
Percussion 3 (Sleigh Bells)

Copyright © 1995 Red Letter Music Co. (ASCAP) All rights reserved.
This arrangement copyright © 2014 and published by Sound Studio Publications.
Unauthorized photocopying and/or duplication is strictly prohibited by law.

9 10 11 12 **13** 14 15 16

Piccolo

Flutes 1 & 2

Oboes 1 & 2

Bassoons 1 & 2

B♭ Clarinet 1

B♭ Clarinets 2 & 3

B♭ Bass Clarinet

B♭ Contrabass Clarinet (E♭ Contra Alto Clarinet)

E♭ Alto Saxes 1 & 2

B♭ Tenor Sax

E♭ Baritone Sax

SATB Chorus

year by year Glad that DE - CEM - BER'S FINALLY HERE!___ Please come in and join the par - ty. Help your self to all this hear - ty food

year by year Glad that DE - CEM - BER'S FINALLY HERE!___ Please come in and join the par - ty___ Help your self to all this hear - ty___ food

Pianoforte (for vocal rehearsal only)

B♭ Trumpet 1

B♭ Trumpets 2 & 3

Horns in F 1 & 2

Horns in F 3 & 4

Trombones 1 & 2

Bass Trombone

Euphoniums

Tubas

String Bass

Timpani

Mallet 1 (Glockenspiel)

Mallet 2 (Xylophone/Vibraphone)

Mallet 3 (Tubular Chimes)

Percussion 1 (Snare & Bass Drums)

Percussion 2 (Suspended Cymbal)

Percussion 3 (Sleigh Bells)

1st Only

a'2

Oboe 1 Cue

CUP MUTE

XYLOPHONE
(Hard Mallets)

(4)

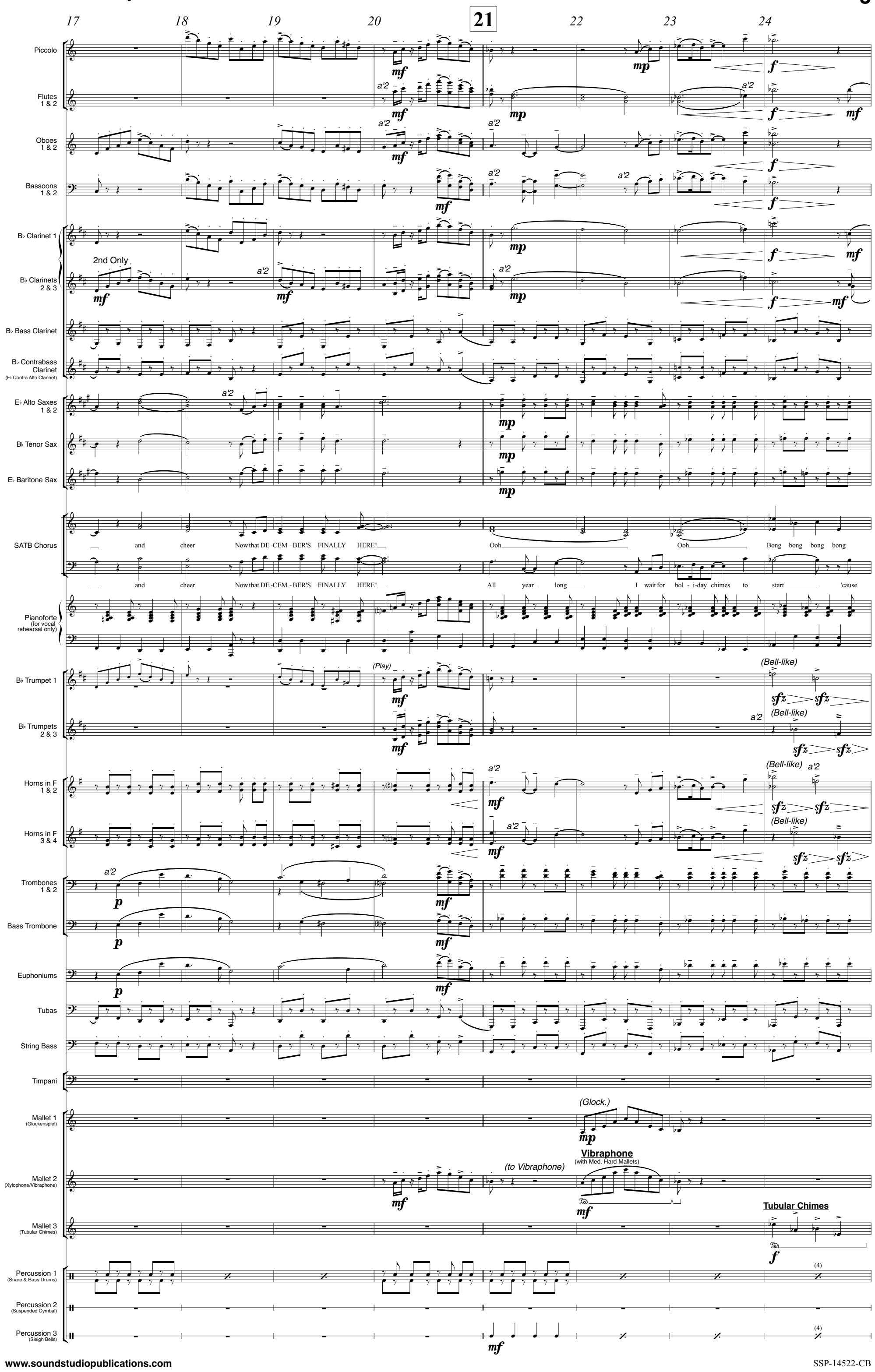
17
18
19
20
21
22
23
24
Piccolo
Flutes 1 & 2
Oboes 1 & 2
Bassoons 1 & 2
B♭ Clarinet 1
2nd Only
B♭ Clarinets 2 & 3
B♭ Bass Clarinet
B♭ Contrabass Clarinet
(E♭ Contra Alto Clarinet)
E♭ Alto Saxes 1 & 2
B♭ Tenor Sax
E♭ Baritone Sax
SATB Chorus
and cheer Now that DE - CEM - BER'S FINALLY HERE!
Ooh
Ooh
Bong bong bong bong
and cheer Now that DE - CEM - BER'S FINALLY HERE!
All year long
I wait for hol - i-day chimes to start
'cause
Pianoforte
(for vocal rehearsal only)
B♭ Trumpet 1
(Play)
(Bell-like)
B♭ Trumpets 2 & 3
Horns in F 1 & 2
Horns in F 3 & 4
Trombones 1 & 2
Bass Trombone
Euphoniums
Tubas
String Bass
Timpani
Mallet 1
(Glockenspiel)
(Glock.)
Mallet 2
(Xylophone/Vibraphone)
(to Vibraphone)
Vibraphone
(with Med. Hard Mallets)
Mallet 3
(Tubular Chimes)
Tubular Chimes
Percussion 1
(Snare & Bass Drums)
Percussion 2
(Suspended Cymbal)
Percussion 3
(Sleigh Bells)

25 26 27 28 **29** 30 31 32

Piccolo
Flutes 1 & 2
Oboes 1 & 2
Bassoons 1 & 2
B♭ Clarinet 1
B♭ Clarinets 2 & 3
B♭ Bass Clarinet
B♭ Contrabass Clarinet (E♭ Contra Alto Clarinet)
E♭ Alto Saxes 1 & 2
B♭ Tenor Sax
E♭ Baritone Sax
SATB Chorus
Pianoforte (for vocal rehearsal only)
B♭ Trumpet 1
B♭ Trumpets 2 & 3
Horns in F 1 & 2
Horns in F 3 & 4
Trombones 1 & 2
Bass Trombone
Euphoniums
Tubas
String Bass
Timpani
Mallet 1 (Glockenspiel)
Mallet 2 (Xylophone/ Vibraphone)
Mallet 3 (Tubular Chimes)
Percussion 1 (Snare & Bass Drums)
Percussion 2 (Suspended Cymbal)
Percussion 3 (Sleigh Bells)

(a'2) 1st Only a'2 Flute 1 Cue Flute 2/Oboe 1 Cue (Play) 2nd Only - Oboe 2 Cue Bassoon 1 Cue ARCO PIZZ

Ev' - ry song re-kind les warmth in my heart that we're all a part of the joy I feel when I re - mem-ber how we gath-er each De - cem-ber

ev' - ry song re-kind les warmth in my heart that we're all a part of the joy I feel when I re - mem- ber how we gath-er each De - cem- ber

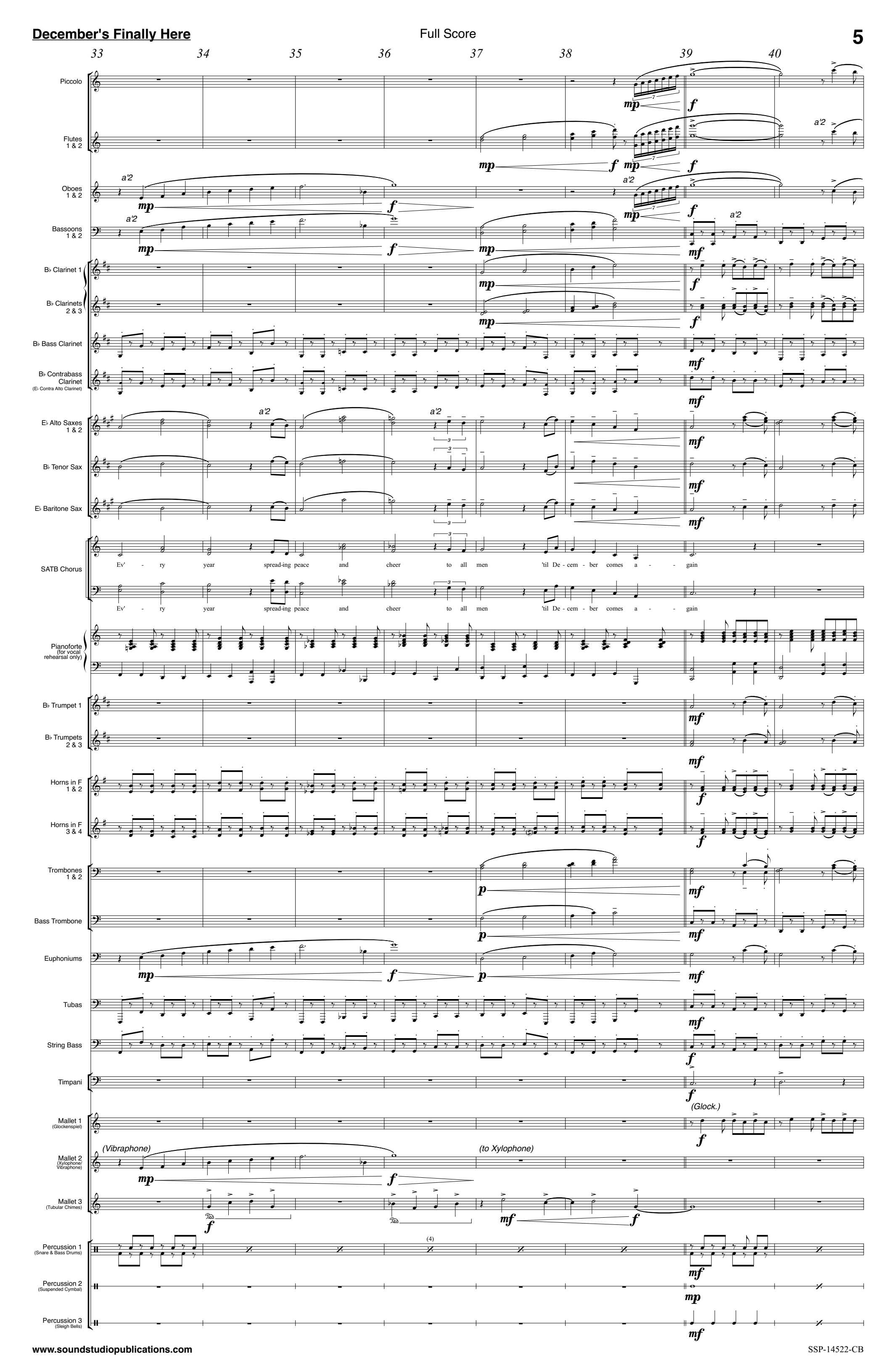
33 34 35 36 37 38 39 40
Piccolo
Flutes 1 & 2
Oboes 1 & 2
Bassoons 1 & 2
B♭ Clarinet 1
B♭ Clarinets 2 & 3
B♭ Bass Clarinet
B♭ Contrabass Clarinet
(E♭ Contra Alto Clarinet)
E♭ Alto Saxes 1 & 2
B♭ Tenor Sax
E♭ Baritone Sax
SATB Chorus
Ev' - ry year spread-ing peace and cheer to all men 'til De - cem - ber comes a - - gain
Pianoforte
(for vocal rehearsal only)
B♭ Trumpet 1
B♭ Trumpets 2 & 3
Horns in F 1 & 2
Horns in F 3 & 4
Trombones 1 & 2
Bass Trombone
Euphoniums
Tubas
String Bass
Timpani
Mallet 1
(Glockenspiel)
(Glock.)
Mallet 2
(Xylophone/ Vibraphone)
(Vibraphone)
(to Xylophone)
Mallet 3
(Tubular Chimes)
Percussion 1
(Snare & Bass Drums)
Percussion 2
(Suspended Cymbal)
Percussion 3
(Sleigh Bells)

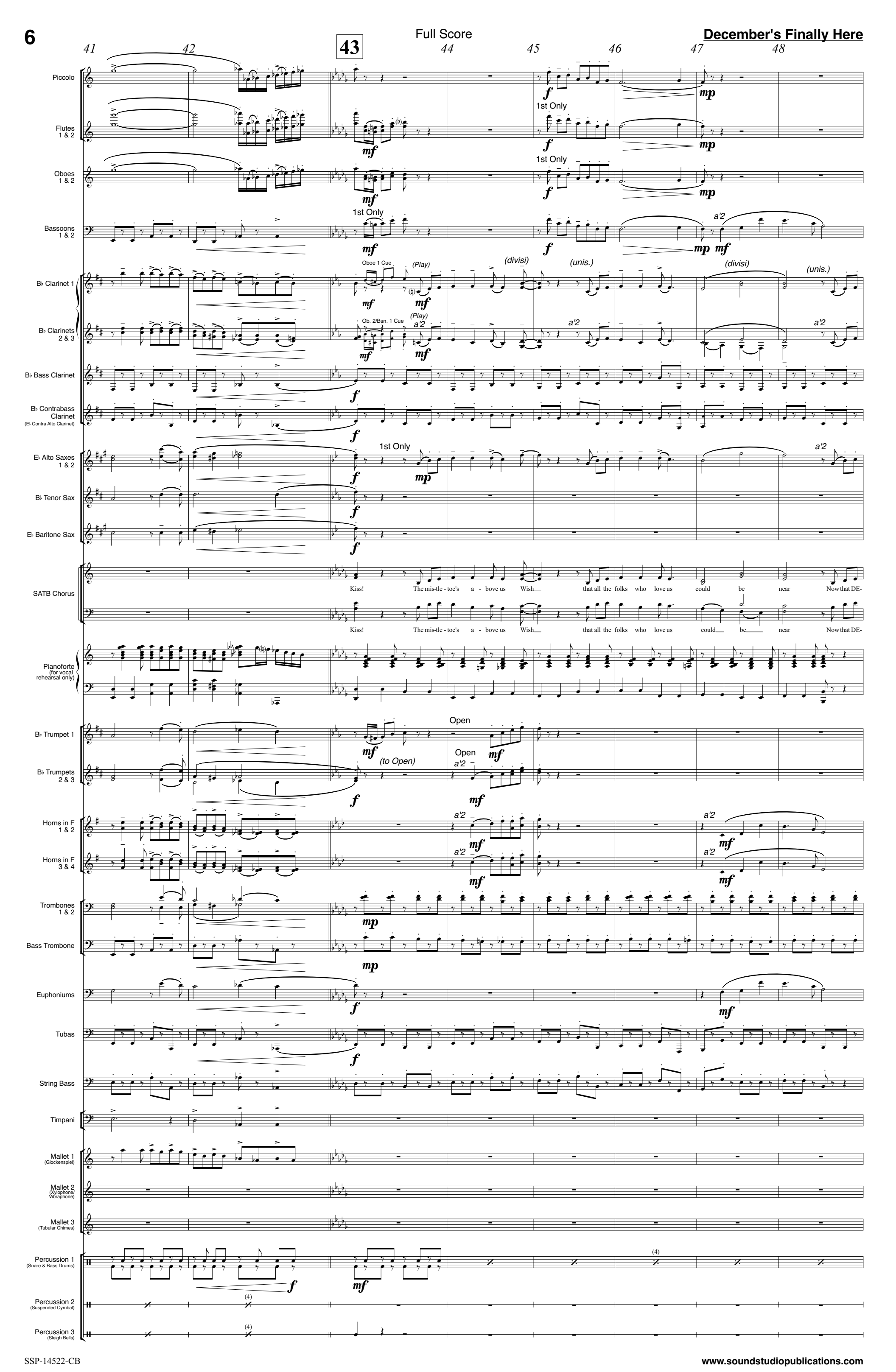
41
42
43
44
45
46
47
48
Piccolo
Flutes 1 & 2
Oboes 1 & 2
Bassoons 1 & 2
B♭ Clarinet 1
B♭ Clarinets 2 & 3
B♭ Bass Clarinet
B♭ Contrabass Clarinet
(E♭ Contra Alto Clarinet)
E♭ Alto Saxes 1 & 2
B♭ Tenor Sax
E♭ Baritone Sax
SATB Chorus
Kiss! The mis-tle - toe's a - bove us Wish that all the folks who love us could be near Now that DE-
Kiss! The mis-tle - toe's a - bove us Wish that all the folks who love us could be near Now that DE-
Pianoforte
(for vocal rehearsal only)
B♭ Trumpet 1
B♭ Trumpets 2 & 3
Horns in F 1 & 2
Horns in F 3 & 4
Trombones 1 & 2
Bass Trombone
Euphoniums
Tubas
String Bass
Timpani
Mallet 1
(Glockenspiel)
Mallet 2
(Xylophone/ Vibraphone)
Mallet 3
(Tubular Chimes)
Percussion 1
(Snare & Bass Drums)
Percussion 2
(Suspended Cymbal)
Percussion 3
(Sleigh Bells)
1st Only
Oboe 1 Cue
Ob. 2/Bsn. 1 Cue
(Play)
(divisi)
(unis.)
a'2
(to Open)
Open

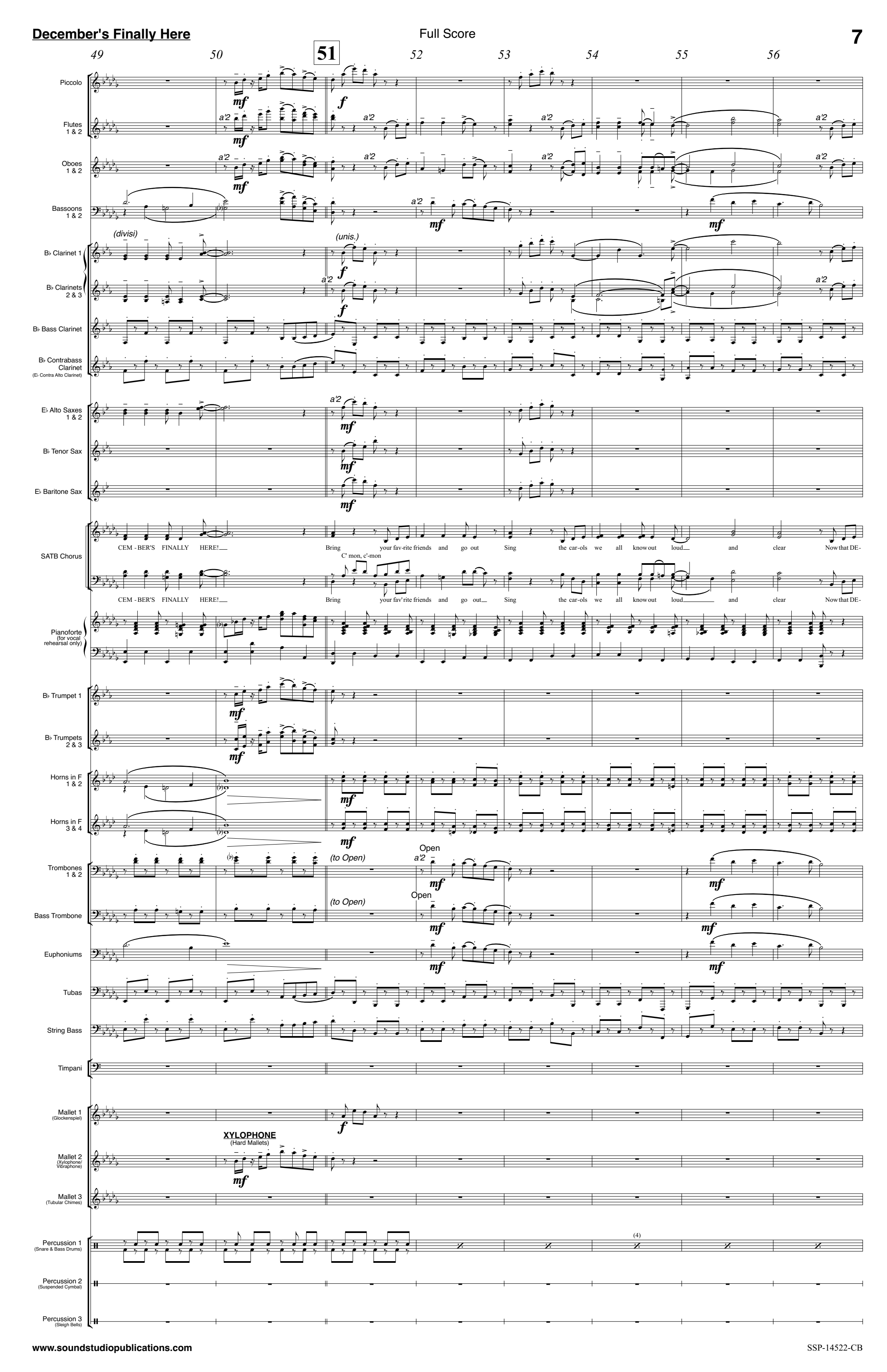
49
50
51
52
53
54
55
56
Piccolo
Flutes 1 & 2
Oboes 1 & 2
Bassoons 1 & 2
B♭ Clarinet 1
B♭ Clarinets 2 & 3
B♭ Bass Clarinet
B♭ Contrabass Clarinet
(E♭ Contra Alto Clarinet)
E♭ Alto Saxes 1 & 2
B♭ Tenor Sax
E♭ Baritone Sax
SATB Chorus
CEM - BER'S FINALLY HERE!
Bring your fav-rite friends and go out
Sing the car-ols we all know out loud
and clear
Now that DE-
C' mon, c'-mon
Bring your fav' rite friends and go out
Sing the car-ols we all know out loud
Pianoforte
(for vocal rehearsal only)
B♭ Trumpet 1
B♭ Trumpets 2 & 3
Horns in F 1 & 2
Horns in F 3 & 4
Trombones 1 & 2
Bass Trombone
Euphoniums
Tubas
String Bass
Timpani
Mallet 1
(Glockenspiel)
Mallet 2
(Xylophone/ Vibraphone)
Mallet 3
(Tubular Chimes)
XYLOPHONE
(Hard Mallets)
Percussion 1
(Snare & Bass Drums)
Percussion 2
(Suspended Cymbal)
Percussion 3
(Sleigh Bells)
(divisi)
(unis.)
a'2
(to Open)
Open
(4)

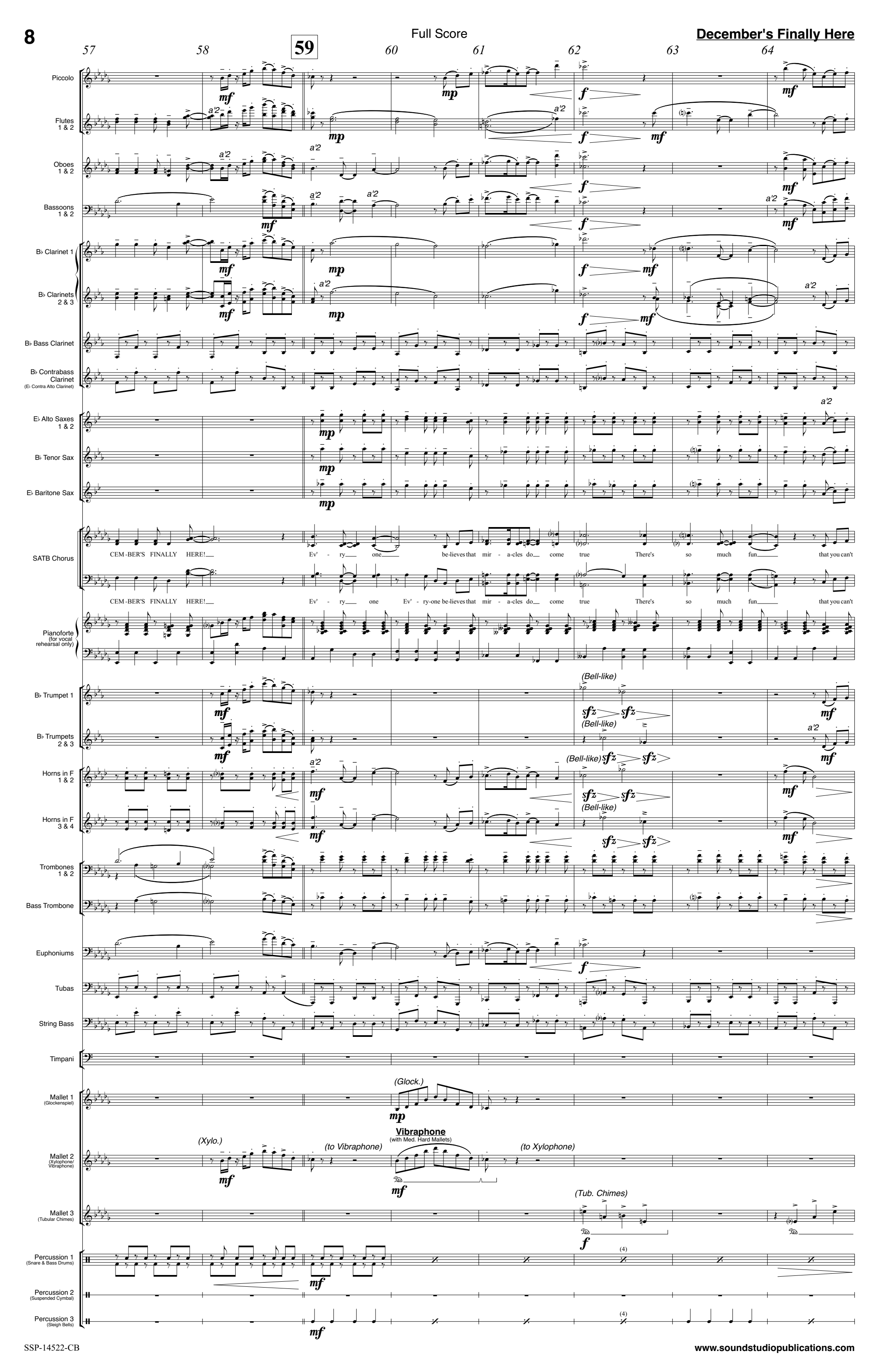
57
58
59
60
61
62
63
64
Piccolo
Flutes 1 & 2
Oboes 1 & 2
Bassoons 1 & 2
B♭ Clarinet 1
B♭ Clarinets 2 & 3
B♭ Bass Clarinet
B♭ Contrabass Clarinet
(E♭ Contra Alto Clarinet)
E♭ Alto Saxes 1 & 2
B♭ Tenor Sax
E♭ Baritone Sax
SATB Chorus
CEM-BER'S FINALLY HERE!
Ev' - ry one be-lieves that mir - a-cles do come true There's so much fun that you can't
Ev' - ry one Ev' - ry-one be-lieves that mir - a-cles do come true There's so much fun that you can't
Pianoforte
(for vocal rehearsal only)
B♭ Trumpet 1
B♭ Trumpets 2 & 3
Horns in F 1 & 2
Horns in F 3 & 4
Trombones 1 & 2
Bass Trombone
Euphoniums
Tubas
String Bass
Timpani
Mallet 1
(Glockenspiel)
Mallet 2
(Xylophone/ Vibraphone)
Mallet 3
(Tubular Chimes)
Percussion 1
(Snare & Bass Drums)
Percussion 2
(Suspended Cymbal)
Percussion 3
(Sleigh Bells)
a'2
(Bell-like)
(Glock.)
(Xylo.)
(to Vibraphone)
Vibraphone
(with Med. Hard Mallets)
(to Xylophone)
(Tub. Chimes)
(4)

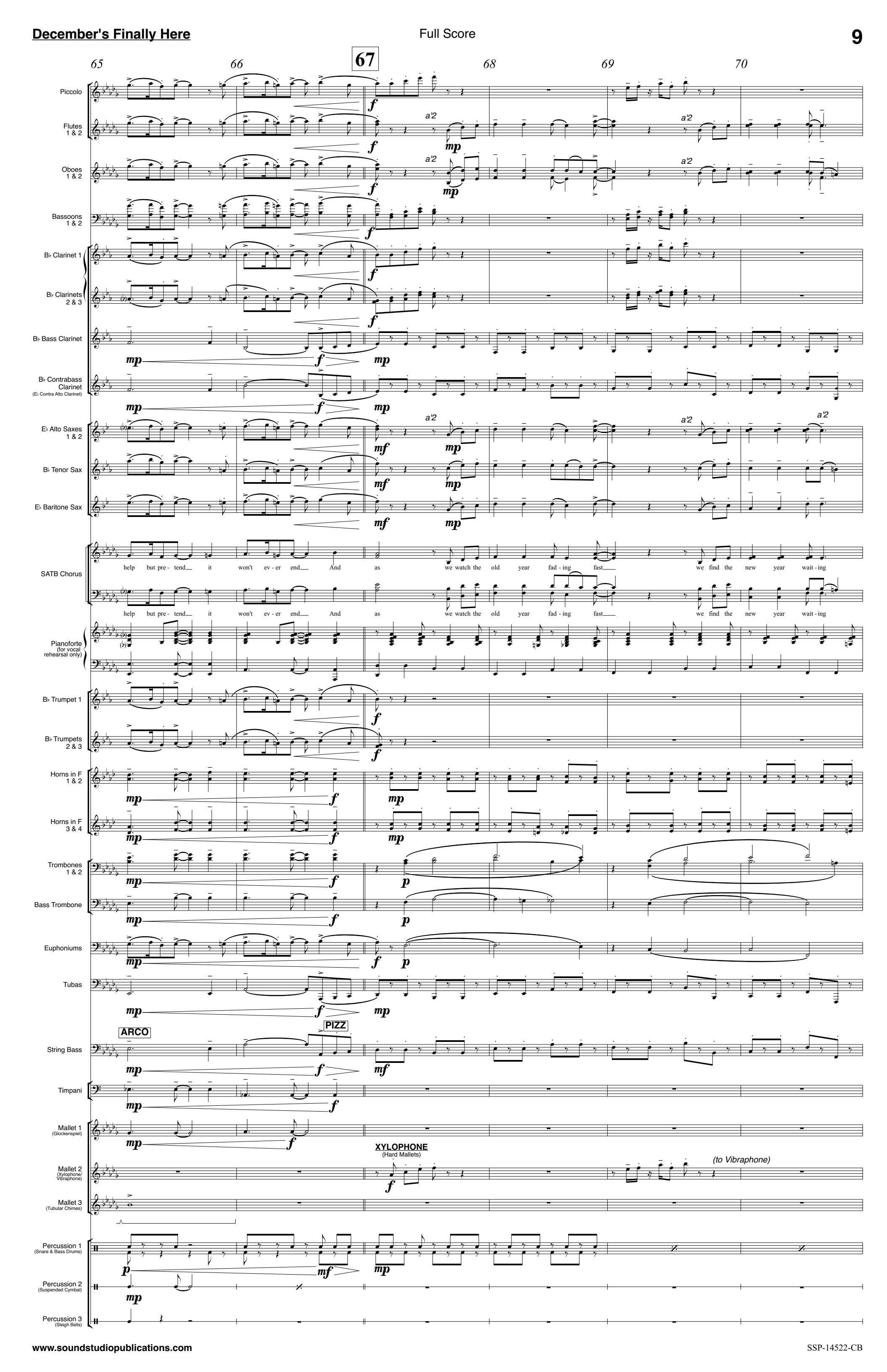
67
65
66
68
69
70
Piccolo
Flutes 1 & 2
Oboes 1 & 2
Bassoons 1 & 2
B♭ Clarinet 1
B♭ Clarinets 2 & 3
B♭ Bass Clarinet
B♭ Contrabass Clarinet
(E♭ Contra Alto Clarinet)
E♭ Alto Saxes 1 & 2
B♭ Tenor Sax
E♭ Baritone Sax
SATB Chorus
help but pre - tend it won't ev - er end And as we watch the old year fad - ing fast we find the new year wait - ing
Pianoforte
(for vocal rehearsal only)
B♭ Trumpet 1
B♭ Trumpets 2 & 3
Horns in F 1 & 2
Horns in F 3 & 4
Trombones 1 & 2
Bass Trombone
Euphoniums
Tubas
ARCO
PIZZ
String Bass
Timpani
Mallet 1
(Glockenspiel)
Mallet 2
(Xylophone/ Vibraphone)
Mallet 3
(Tubular Chimes)
XYLOPHONE
(Hard Mallets)
(to Vibraphone)
Percussion 1
(Snare & Bass Drums)
Percussion 2
(Suspended Cymbal)
Percussion 3
(Sleigh Bells)

71 72 73 74 75 76 77

Piccolo
Flutes 1 & 2
Oboes 1 & 2
Bassoons 1 & 2
B♭ Clarinet 1
B♭ Clarinets 2 & 3
B♭ Bass Clarinet
B♭ Contrabass Clarinet (E♭ Contra Alto Clarinet)
E♭ Alto Saxes 1 & 2
B♭ Tenor Sax
E♭ Baritone Sax
SATB Chorus
Pianoforte (for vocal rehearsal only)
B♭ Trumpet 1
B♭ Trumpets 2 & 3
Horns in F 1 & 2
Horns in F 3 & 4
Trombones 1 & 2
Bass Trombone
Euphoniums
Tubas
String Bass
Timpani
Mallet 1 (Glockenspiel)
Mallet 2 (Xylophone/ Vibraphone)
Mallet 3 (Tubular Chimes)
Percussion 1 (Snare & Bass Drums)
Percussion 2 (Suspended Cymbal)
Percussion 3 (Sleigh Bells)

a'2 (divisi) (unis.) (Bell-like) (Glock.) (to Xylophone)

in the wings Bong bong bong bong Ooh 'til De - cem - ber comes a - gain DE - CEM - BER'S Bong

in the wings As the church bell rings like Big Ben 'til De - cem - ber comes a - gain bong

Vibraphone (with Med. Hard Mallets)

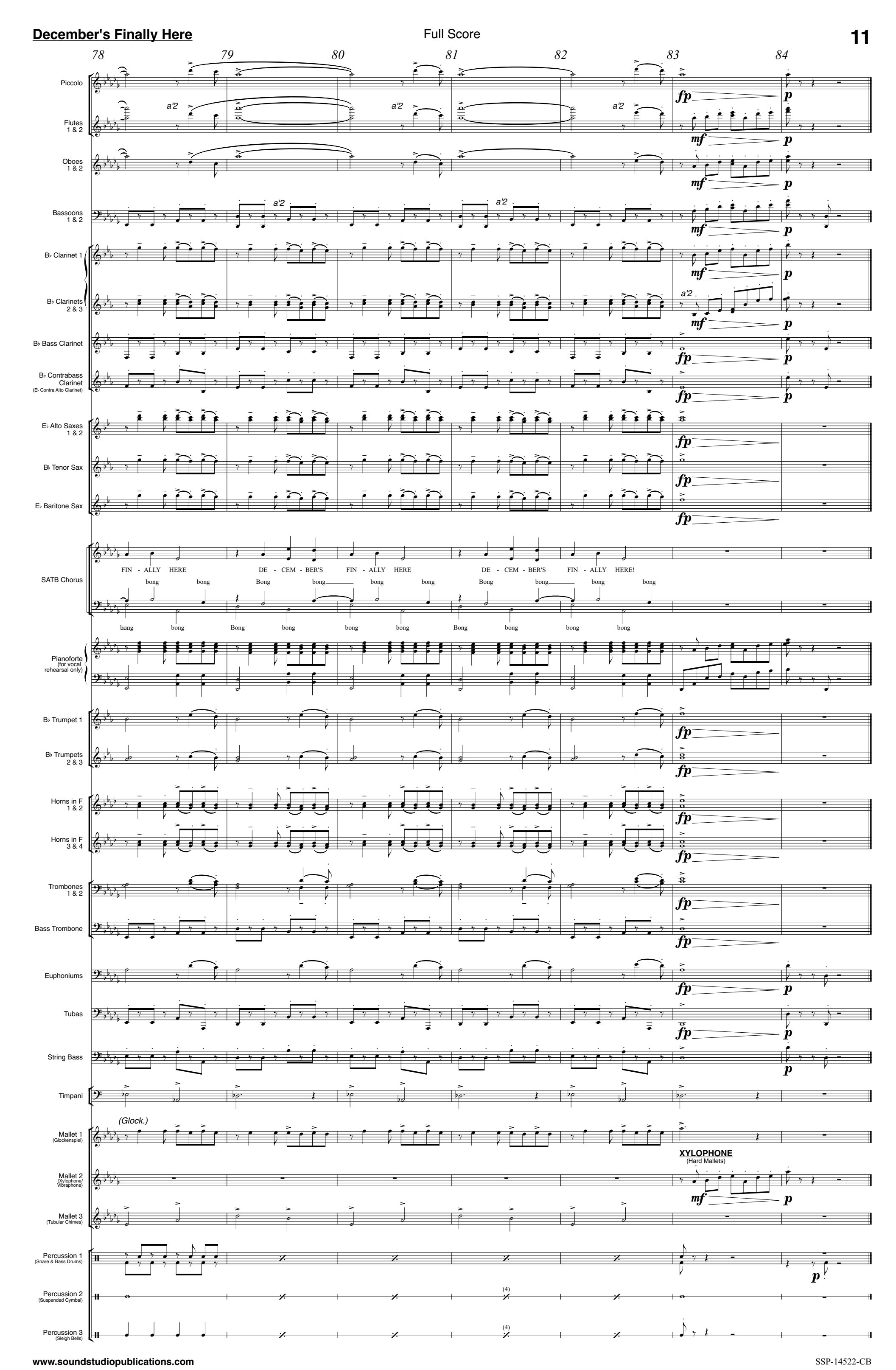
78
79
80
81
82
83
84
Piccolo
Flutes 1 & 2
Oboes 1 & 2
Bassoons 1 & 2
B♭ Clarinet 1
B♭ Clarinets 2 & 3
B♭ Bass Clarinet
B♭ Contrabass Clarinet
(E♭ Contra Alto Clarinet)
E♭ Alto Saxes 1 & 2
B♭ Tenor Sax
E♭ Baritone Sax
SATB Chorus
FIN - ALLY HERE DE - CEM - BER'S FIN - ALLY HERE DE - CEM - BER'S FIN - ALLY HERE!
bong bong Bong bong bong bong Bong bong bong bong
bong bong Bong bong bong bong Bong bong bong bong
Pianoforte
(for vocal rehearsal only)
B♭ Trumpet 1
B♭ Trumpets 2 & 3
Horns in F 1 & 2
Horns in F 3 & 4
Trombones 1 & 2
Bass Trombone
Euphoniums
Tubas
String Bass
Timpani
(Glock.)
Mallet 1
(Glockenspiel)
Mallet 2
(Xylophone/ Vibraphone)
Mallet 3
(Tubular Chimes)
XYLOPHONE
(Hard Mallets)
Percussion 1
(Snare & Bass Drums)
Percussion 2
(Suspended Cymbal)
Percussion 3
(Sleigh Bells)
a'2
fp
p
mf